



**GENERAL BUILDING INFORMATION:**

DRAWING NUMBER: REL=310-3560  
 BUILDING SIZE: 35'-0" x 61'-6"  
 SQUARE FOOTAGE: 2,152  
 BUILDING USE: RELIGIOUS

[www.affordablestructures.com](http://www.affordablestructures.com)  
 877-739-9120

**GENERAL CODE INFORMATION:**

- THE MINIMUM AND MAXIMUM NUMBER OF WINDOWS AND DOORS SHALL BE LIMITED. CONSIDERATION MAY BE TAKEN TO THE CODE REQUIREMENTS FOR EGRESS AND ENERGY CONSERVATION.
- REQUIRED PLUMBING FIXTURES ARE SUBJECT TO THE ADOPTED PLUMBING CODE. CONSIDERATION MAY BE TAKEN FOR EXISTING RESTROOMS ON SITE.
- THE BUILDING SQUARE FOOTAGE SHALL BE LIMITED TO THE REQUIREMENTS OF THE ADOPTED BUILDING CODE.
- THE BUILDING SHALL BE SET WITH A PERMANENT OR TEMPORARY FOUNDATION SYSTEM AND APPROVED BY THE LOCAL OFFICIAL HAVING JURISDICTION.
- THE FINAL LAYOUT IS SUBJECT TO REVIEW FOR COMPLIANCE WITH THE BUILDING CODE ENFORCED IN THE AREA THE BUILDING WILL BE LOCATED.
- COPYRIGHT 2015: THE INFORMATION CONTAINED HEREIN IS PROPRIETARY AND IS THE EXCLUSIVE PROPERTY OF AFFORDABLE STRUCTURES INCORPORATED. ANY REPRODUCTION OR DISTRIBUTION IS STRICTLY PROHIBITED WITHOUT THE EXPRESS WRITTEN CONSENT OF AFFORDABLE STRUCTURES INCORPORATED.

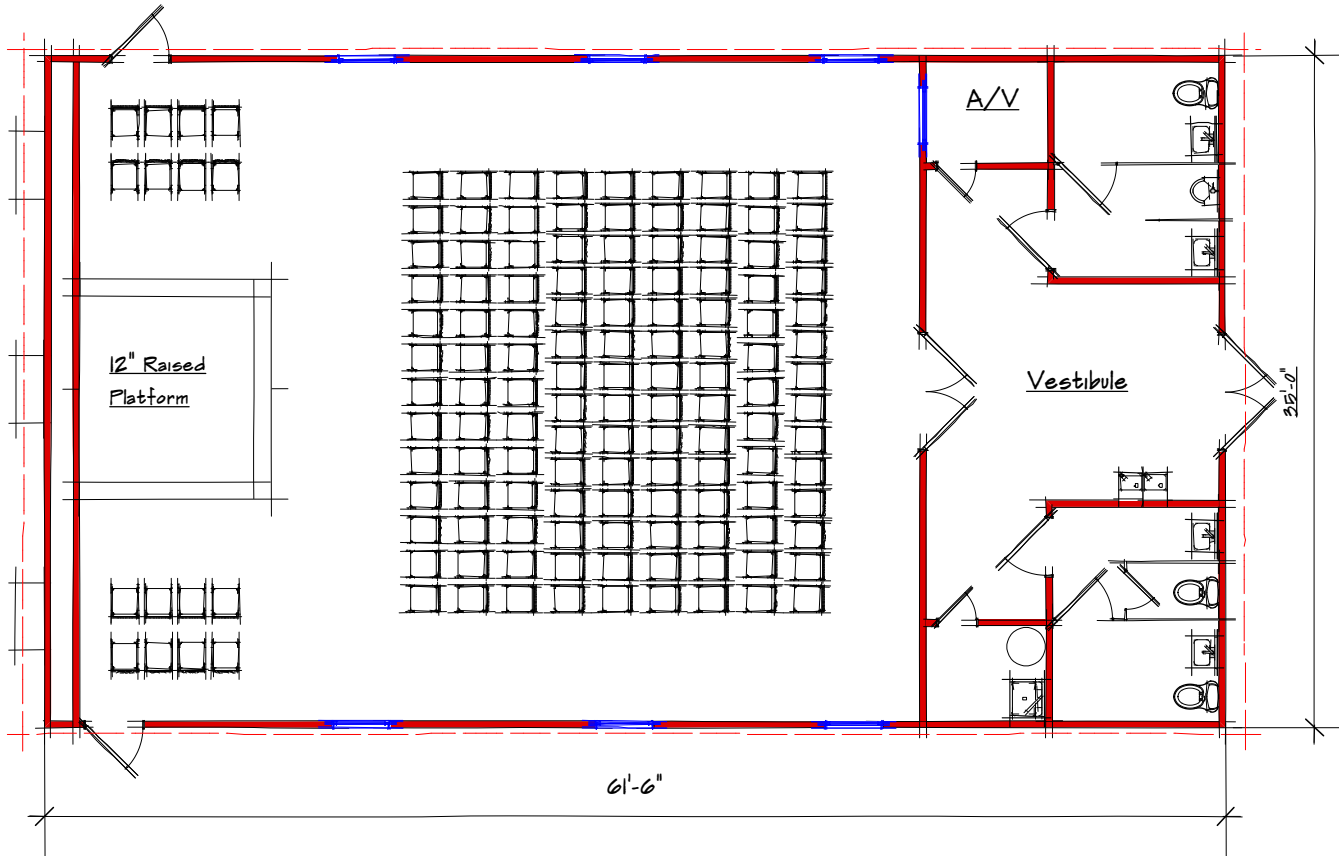

**General Notes**

1.
  - OFFICES, RESTROOMS, CLOSETS, ETC. CAN BE ADDED OR DELETED TO MEET YOUR SPECIFIC REQUIREMENTS.
  - WINDOWS AND DOORS CAN BE ADDED, DELETED OR RELOCATED TO MEET YOUR SPECIFIC REQUIREMENTS.
  - MECHANICAL, ELECTRICAL AND PLUMBING WILL BE SIZED TO MEET THE USE AND OCCUPANCY REQUIREMENTS.

Floor Plan

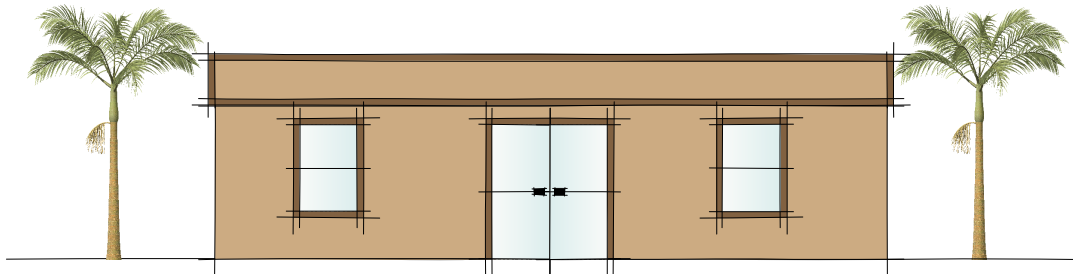

Front Elevation

